

Lincoln County Public Evacuation Map (Fire) Echo Mountain Complex off of Hwy 18 - Otis Area

**9/12/2020
as of 06:00**

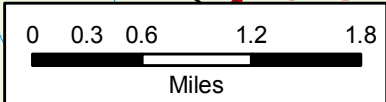
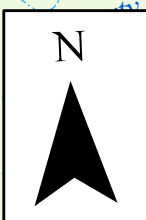
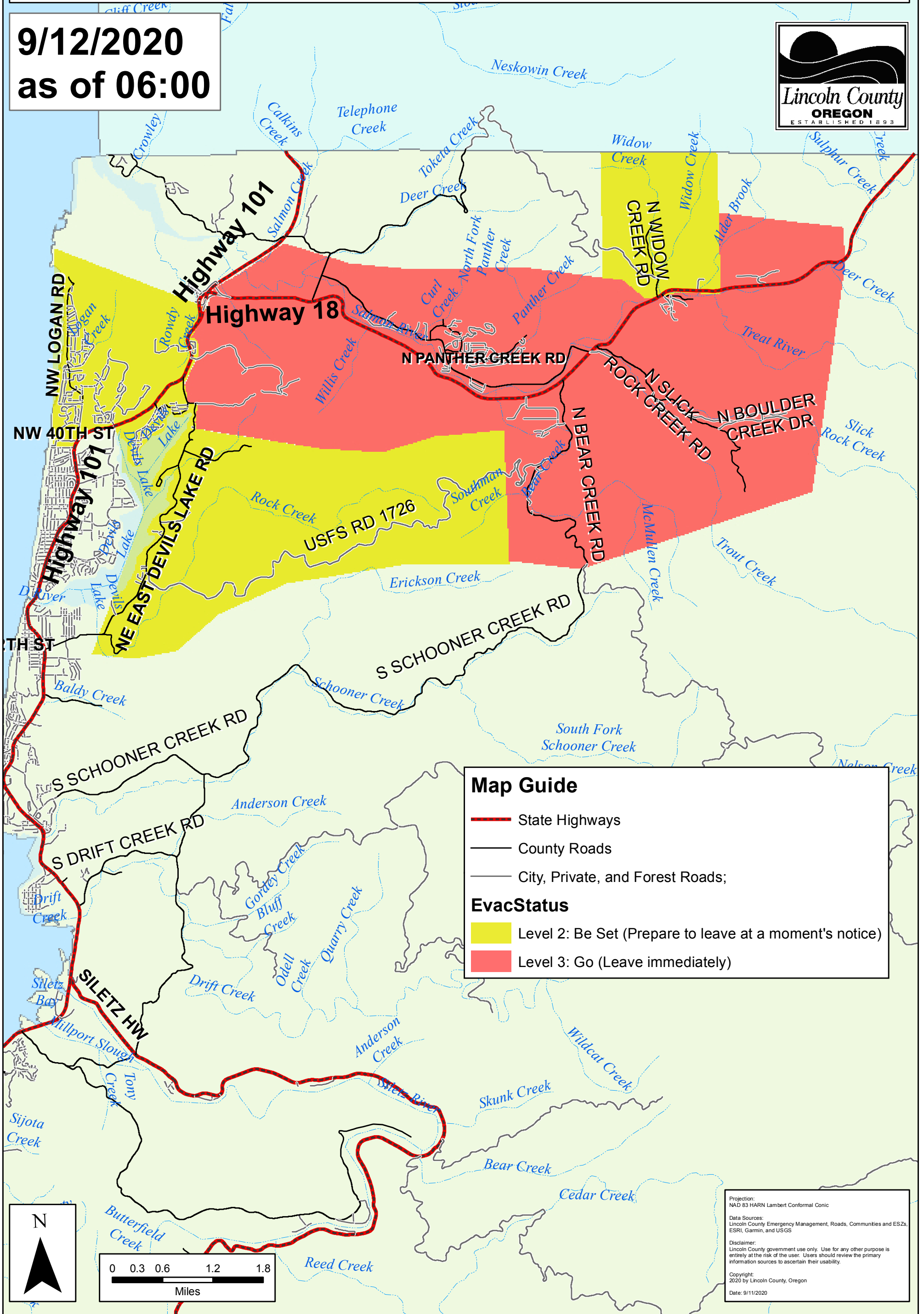

Projection:
NAD 83 HARN Lambert Conformal Conic

Data Sources:
Lincoln County Emergency Management, Roads, Communities and ESZs, ESRI, Garmin, and USGS

Disclaimer:
Lincoln County government use only. Use for any other purpose is entirely at the risk of the user. Users should review the primary information sources to ascertain their usability.

Copyright:
2020 by Lincoln County, Oregon

Date: 9/11/2020