

# Lincoln County Public Evacuation Map (Fire) Echo Mountain Complex off of Hwy 18 - Otis Area

**9/14/2020  
as of 06:00**

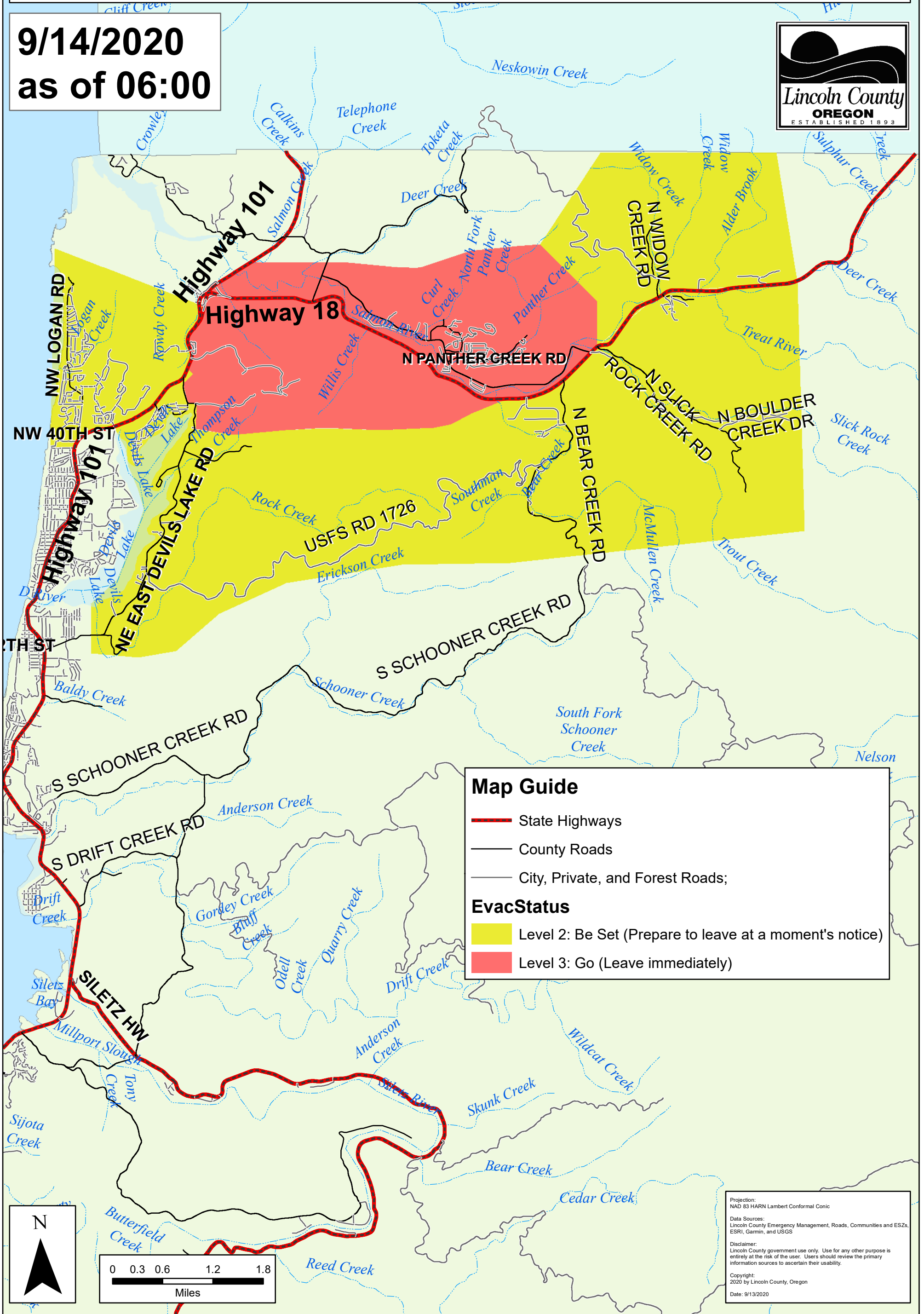

### Map Guide

- State Highways
- County Roads
- City, Private, and Forest Roads;

### EvacStatus

- Level 2: Be Set (Prepare to leave at a moment's notice)
- Level 3: Go (Leave immediately)

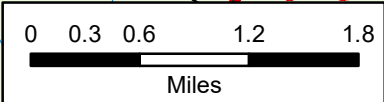
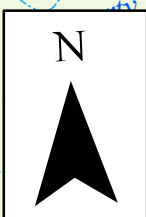

Projection:  
NAD 83 HARN Lambert Conformal Conic

Data Sources:  
Lincoln County Emergency Management, Roads, Communities and ESZs, ESRI, Garmin, and USGS

Disclaimer:  
Lincoln County government use only. Use for any other purpose is entirely at the risk of the user. Users should review the primary information sources to ascertain their usability.

Copyright:  
2020 by Lincoln County, Oregon

Date: 9/13/2020